

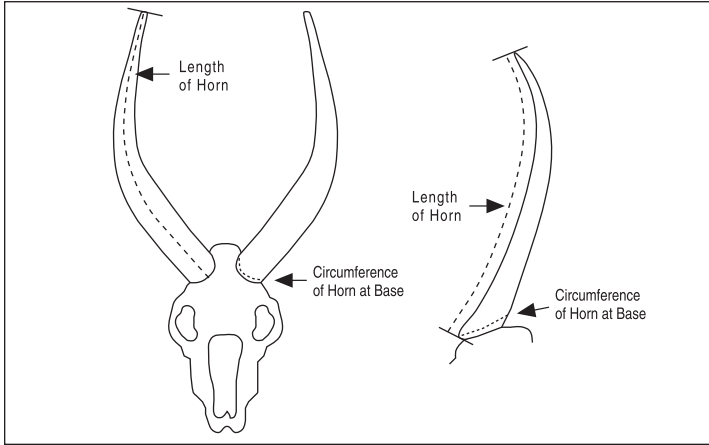

SAFARI CLUB INTERNATIONAL

# Method 1 Entry Form

For most animals with simple horns



Hunter \_\_\_\_\_  
How you want your name to appear in the Record Book

Membership No. \_\_\_\_\_ e-mail \_\_\_\_\_

Address \_\_\_\_\_

\_\_\_\_\_  
City State Zip Country

Ph. ( ) \_\_\_\_\_ ( ) \_\_\_\_\_ ( ) \_\_\_\_\_  
Home Business Fax

I certify that, to the best of my knowledge, I took this animal without violating the wildlife laws or ethical hunting practices of the country or province in which I hunted. I also certify that, to the best of my knowledge, the laws of my country have not been violated by my taking or importing this animal.

**Free-ranging**  Yes  No (REQUIRED)

Signature \_\_\_\_\_  
*The acceptance or denial of all entries are at the discretion of Safari Club International, its Board and committees. Entries are subject to review by the Trophy Records Committee of SCI at any time. All photos and entries submitted to SCI become SCI's property.*

**Submit to:** Safari Club International  
 4800 W. Gates Pass Rd., Tucson, AZ 85745 USA.  
Active SCI Membership Required to submit an entry

**Currently** an active SCI member ID# \_\_\_\_\_

- 1st Entry Free** (Only for new members who have never submitted an entry)
- \$35** Record Book processing fee (Membership Required)
- \$80** Record Book & Medallion Award processing fee includes shipping & handling

**Membership**

- 1 Year** Membership \$65 Domestic / \$90 International
- 3 Year** Membership \$150 Domestic / \$225 International

- To enter into Record Book and/or purchase a Medallion:**
- 1) Add the appropriate entry processing fees together as necessary. *(Fee includes shipping & handling.)*
  - 2) All entries must be complete, signed by hunter and accompanied by fees and photographs of the trophy.
  - 3) Please Mark **Free Ranging** Yes  No  (Required)
  - 4) 2 or more field photos must be submitted in order to process the entry.
    - For animals with branched antlers: include enough photos so that all tines can be clearly seen.
    - For a potential Top 20 entry please include an additional photo to be published online.
  - 5) **Clearly label back of photo with hunter's name, species name, and date taken**

We Accept:  MC  Visa  AMX  Discover  Diners Club

\_\_\_\_\_  
Card Number Expiration Date

US Currency only. Credit Cards Preferred. Entry fees are valid for 12 months from date of form located in the lower right hand corner.

Animal \_\_\_\_\_

Remeasurement?  Yes  No Former Score \_\_\_\_\_ Record No. \_\_\_\_\_

Date Taken \_\_\_\_\_  
Month / Day / Year DNA# When applicable

Rifle  Handgun  Muzzleloader  Bow  Crossbow  Picked Up

Place Taken \_\_\_\_\_  
Country State or Province

Locality \_\_\_\_\_

Guide \_\_\_\_\_ Hunting Co. \_\_\_\_\_

GPS: \_\_\_\_\_  
(If Available) Latitude (If Available) Longitude

**I. Length of Horn** L \_\_\_\_\_ /8 R \_\_\_\_\_ /8

**II. Circumference of Horn at Base** L \_\_\_\_\_ /8 R \_\_\_\_\_ /8

*In reedbucks, circumferences are for supplemental information only. Do not include in the total score.*

**III. Total Score** /8

**Method 1-A**  
 Use for duikers, dik-diks, pygmy antelopes

**I. Length of Horn** L \_\_\_\_\_ /16 R \_\_\_\_\_ /16

**II. Circumference of Horn** L \_\_\_\_\_ /16 R \_\_\_\_\_ /16

**III. Total Score** /16

**Method 1-B**  
 Use for reedbucks

Only hard black horn may be measured.  
 The softer pulpy material at the base of the horn must not be measured.

**I. Length of Horn** L \_\_\_\_\_ /8 R \_\_\_\_\_ /8

**II. Total Score** /8

**Supplemental Information**

**Circumference of Horn at Base** L \_\_\_\_\_ /8 R \_\_\_\_\_ /8

Official Measurer \_\_\_\_\_

Measurer No. \_\_\_\_\_ Email \_\_\_\_\_

Day Measured \_\_\_\_\_  
Month Day Year

Signature of Measurer \_\_\_\_\_

**For Office Use Only**

Date Received: \_\_\_\_\_